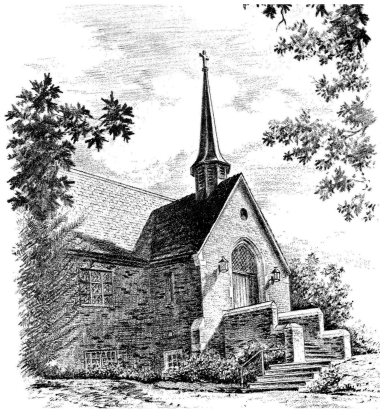

Our Saviour Lutheran Church

56 Cleveland Drive Croton-on-Hudson New York 10520
E-mail: mail@oursaviourcroton.org Telephone: (914) 271-4632

February 22, 2026

First Sunday in Lent

Order of Worship

The order of worship is set out in this bulletin. The congregation responds in parts marked in bold. Hymns are taken from our hymnal, *Evangelical Lutheran Worship* (ELW).

We Gather

Centering Music

Ringing of *The Morningstar*

Prelude

Confession and Forgiveness
All may make the sign of the cross, the sign that is marked at baptism, as the presiding minister begins.

Blessed be the holy Trinity, ☩ one God,
who forgives all our sin,
whose mercy endures forever.
Amen.
Let us confess our sin before God, who removes our guilt
and blots out all offenses.
Silence is kept for reflection.

Gracious God,
have mercy on us according to your steadfast love.
For seeking worldly delights that deceive us and dishonor you:
have mercy on us according to your steadfast love.
For drawing from the well of self-serving ambition,
and for disdaining the living water Christ offers:

Gracious God,
have mercy on us according to your steadfast love.
For disregarding voices from the margin,
and for distrusting signs of your healing and hope in the world:
Gracious God,
have mercy on us according to your steadfast love.
For dwelling in tombs of self-pity and discontent,

and for disregarding Christ's call to come forth to life:

Gracious God,
have mercy on us according to your steadfast love.
God's steadfast love, grace, and forgiveness abound.
Through faith, the free gift of God,
you have been clothed in the righteousness of Christ.

In the name of ✠ Jesus Christ, your sins are forgiven.
The Spirit of the One who raised Christ from the dead
dwells in you,
pours God's love into your hearts,
and gives you life and peace.
Amen.

Opening Hymn- ELW# 504 A Mighty Fortress

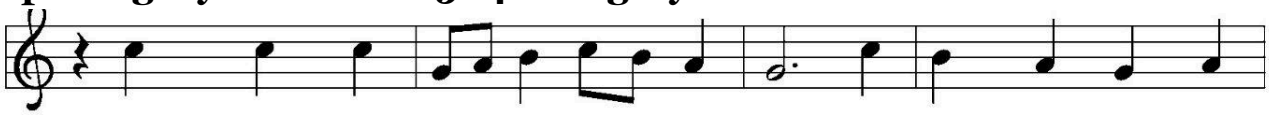

1 A might - y for - tress is our God, a sword and shield vic -
2 No strength of ours can match his might! We would be lost, re -
3 Though hordes of dev - ils fill the land all threat - 'ning to de -
4 God's Word for - ev - er shall a - bide, no thanks to foes, who

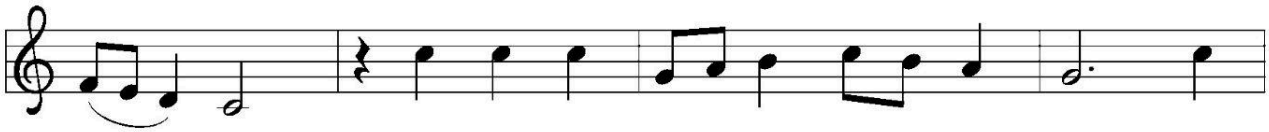

to - rious; he breaks the cruel op - pres - sor's rod and
ject - ed. But now a cham-pion comes to fight, whom
vour us, we trem - ble not, un - moved we stand; they
fear it; for God him - self fights by our side with

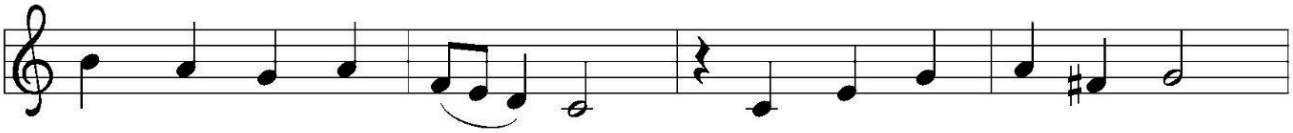

wins sal - va - tion glo - rious. The old sa - tan - ic foe
God him - self e - lect - ed. You ask who this may be?
can - not o - ver - pow'r us. Let this world's ty - rant rage;
weap - ons of the Spir - it. Were they to take our house,

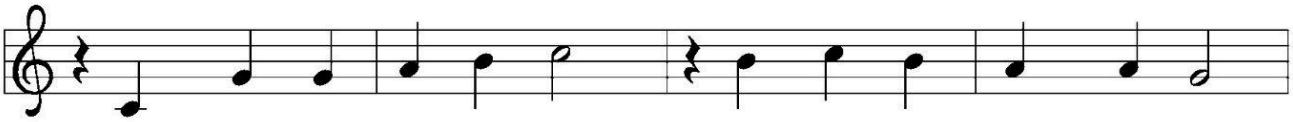

has sworn to work us woe! With craft and dread - ful might
The Lord of hosts is he! Christ Je - sus, might - y Lord,
in bat - tle we'll en - gage! His might is doomed to fail;
goods, hon - or, child, or spouse, though life be wrenched a - way,

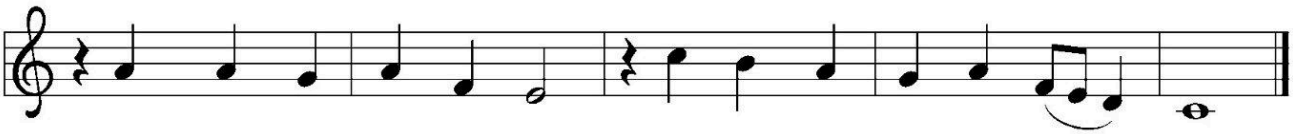

he arms him - self to fight. On earth he has no e - qual.
God's on - ly Son, a - dored. He holds the field vic - to - rious.
God's judg-ment must pre - vail! One lit - tle word sub - dues him.
they can - not win the day. The king-dom's ours for - ev - er!

Greeting

Grace and peace to you from God the Father and the Lord Jesus Christ.
Amen

Kyrie

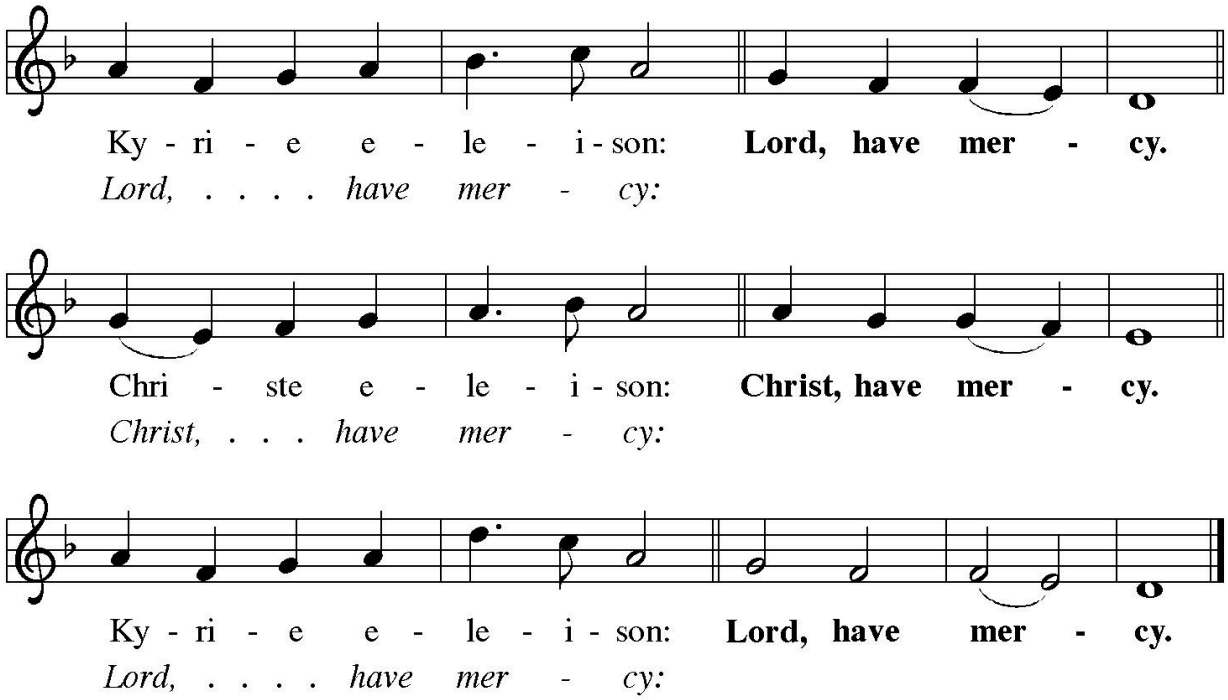

Prayer of the Day

Let us pray
Lord God, our strength, the struggle between good and evil rages within and around us, and the devil and all the forces that defy you tempt us with empty promises. Keep us steadfast in your word, and when we fall, raise us again and restore us through your Son, Jesus Christ, our Savior and Lord, who lives and reigns with you and the Holy Spirit, one God, now and forever.
Amen.

Liturgy of the Word

First Reading **Genesis 2:15-17; 3:1-7**

The LORD God took the man and put him in the garden of Eden to till it and keep it. And the LORD God commanded the man, "You may freely eat of every tree of the garden, but of the tree of the knowledge of good and evil you shall not eat, for in the day that you eat of it you shall die."

Now the serpent was more crafty than any other wild animal that the LORD God had made. He said to the woman, "Did God say, 'You shall not eat from any tree in the garden'?" The woman said to the serpent, "We may eat of the fruit of the trees in the garden, but God said, 'You shall not eat of the fruit of the tree that is in the middle of the garden, nor shall you touch it, or you

shall die.' " But the serpent said to the woman, "You will not die, for God knows that when you eat of it your eyes will be opened, and you will be like God, knowing good and evil." So when the woman saw that the tree was good for food and that it was a delight to the eyes and that the tree was to be desired to make one wise, she took off its fruit and ate, and she also gave some to her husband, who was with her, and he ate. Then the eyes of both were opened, and they knew that they were naked, and they sewed fig leaves together and made loincloths for themselves.

The Word of the Lord
Thanks be to God

Psalm **Psalm 32**

1 Happy are they whose transgressions are forgiven,and whose sin is put away!
2 Happy are they to whom the LORD imputes no guilt,
and in whose spirit there is no guile!
3 While I held my tongue, my bones withered away,
because of my groaning all day long.
4 For your hand was heavy upon me day and night;
my moisture was dried up as in the heat of summer.
5 Then I acknowledged my sin to you, and did not conceal my guilt.
I said, "I will confess my transgressions to the LORD." Then you forgave me the guilt of my sin.
6 Therefore all the faithful will make their prayers to you in time of trouble;
when the great waters overflow, they shall not reach them.
7 You are my hiding-place; you preserve me from trouble;
you surround me with shouts of deliverance**.**
8 "I will instruct you and teach you in the way that you should go;
I will guide you with my eye.
9 Do not be like horse or mule, which have no understanding;
who must be fitted with a bit and bridle, or else they will not stay near you."
10 Great are the tribulations of the wicked;
but mercy embraces those who trust in the LORD.
11 Be glad, you righteous, and rejoice in the LORD;
shout for joy, all who are true of heart.

Second Reading: **Romans 5:12-19**

Just as sin came into the world through one man, and death came through sin, and so death spread to all because all have sinned for sin was indeed in the world before the law, but sin is not reckoned when there is no law. Yet death reigned from Adam to Moses, even over those who did not sin in the likeness of Adam, who is a pattern of the one who was to come.

But the free gift is not like the trespass. For if the many died through the one man's trespass, much more surely have the grace of God and the gift in the grace of the one man, Jesus Christ, abounded for the many. And the gift is not like the effect of the one man's sin. For the judgment following one trespass brought condemnation, but the gift following many trespasses brings justification. If, because of the one man's trespass, death reigned through that one, much more surely will those who receive the abundance of grace and the gift of righteousness reign in life through the one man, Jesus Christ.

Therefore just as one man's trespass led to condemnation for all, so one man's act of righteousness leads to justification and life for all. For just as through the one man's disobedience the many were made sinners, so through the one man's obedience the many will be made righteous.

The Word of the Lord
Thanks be to God

The Holy Gospel **Matthew 4:1-11**
The Holy Gospel according to St. Matthew, the fourth chapter.
Glory to you, O Lord.

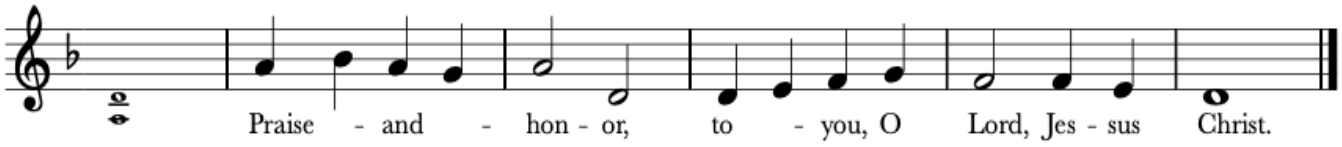

Jesus was led up by the Spirit into the wilderness to be tested by the devil. He fasted forty days and forty nights, and afterward he was famished. The tempter came and said to him, "If you are the Son of God, command these stones to become loaves of bread." But he answered, "It is written,

'One does not live by bread alone,
but by every word that comes from the mouth of God.' "

Then the devil took him to the holy city and placed him on the pinnacle of the temple, saying to him, "If you are the Son of God, throw yourself down, for it is written,

'He will command his angels concerning you,'
and 'On their hands they will bear you up,
so that you will not dash your foot against a stone.' "

Jesus said to him, "Again it is written, 'Do not put the Lord your God to the test.' "

Again, the devil took him to a very high mountain and showed him all the kingdoms of the world and their glory, and he said to him, "All these I will give you, if you will fall down and worship me." Then Jesus said to him, "Away with you, Satan! for it is written,

'Worship the Lord your God,

and serve only him.' "
Then the devil left him, and suddenly angels came and waited on him.

The Gospel of the Lord.
Praise to you, O Christ.

Sermon

Hymn- ELW # 708 Jesu, Jesu

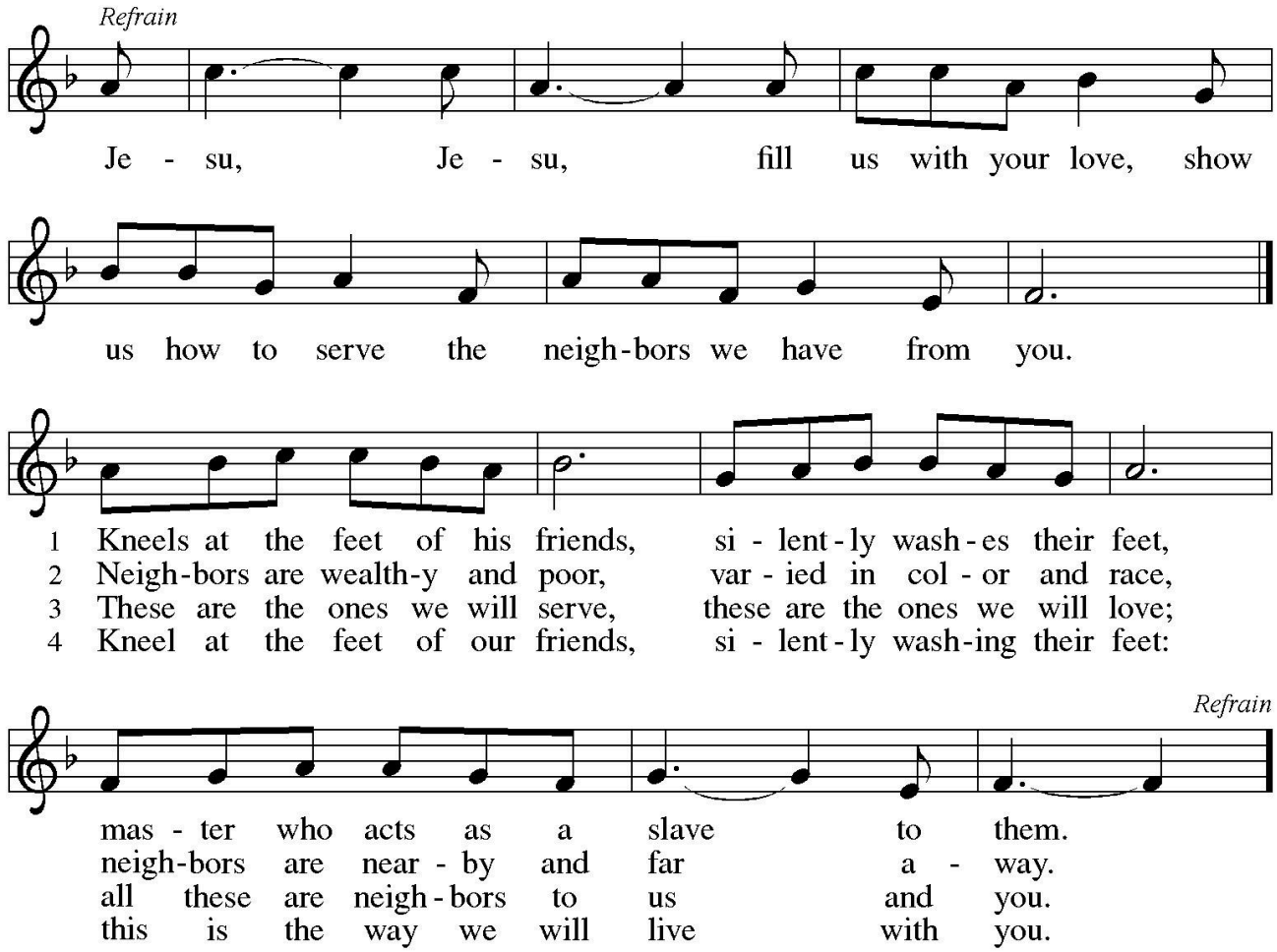

Apostle's Creed
I believe in God, the Father almighty,
creator of heaven and earth.
I believe in Jesus Christ, his only Son, our Lord.
He was conceived by the power of the Holy Spirit
and born of the virgin Mary.
He suffered under Pontius Pilate,
was crucified, died, and was buried.
He descended to the dead.
On the third day he rose again.

He ascended into heaven,
and is seated at the right hand of the Father.
He will come again to judge the living and the dead.
I believe in the Holy Spirit, the holy catholic Church,
the communion of saints, the forgiveness of sins,
the resurrection of the body,
and the life everlasting. Amen

Prayers of the People

Reconciled by God's mercy and sustained by God's presence, let us pray for the world and its needs.

A brief silence.

God of all grace, grant faith to your church. Give to all the baptized the will to resist temptation and to worship and serve you alone. Hear us, O God.
Your mercy is great.

God of all creation, tend this earth. When human greed and disobedience threaten this planet and the life it contains, lead us by your Spirit into ways of reverence, awe, and gentleness. Hear us, O God.
Your mercy is great.

God of all nations, preserve us from trouble. Surround all living in places of violence with your steadfast love and give resilience to all who work for peace. Grant courage to those who challenge, especially around issues of racism and systemic oppression. Hear us, O God.
Your mercy is great.

God of all healing, mend our wounds. Bring wholeness to all who are sick, give peace to all who groan in grief, and send companions to all who are lonely or isolated. (*Especially we pray for . . .*) Hear us, O God.
Y**our mercy is great.**

God of all people, provide for our community. For any among us who hunger for bread, bring nourishment. For any among us who hunger for truth, speak your life-giving word. Hear us, O God.
Your mercy is great.
Here other intercessions may be offered.

God of all life, bring us to you. We thank you for your free and abounding grace, and for those who, by that same grace, now rest eternally in you (*especially*). Hear us, O God.
Your mercy is great.

Receive our prayers, O God, through Jesus Christ, our strength and salvation.
Amen.

The Peace

The peace of the Lord be always with you
And also with you.
Let us offer one another a sign of peace.
Please be seated.

Offering

Financial offerings are received. Please stand as the gifts are brought forward.

This QR code links to our PayPal account and may be used to make a one-time gift.

Musical Offering

Please Stand

Offertory Canticle

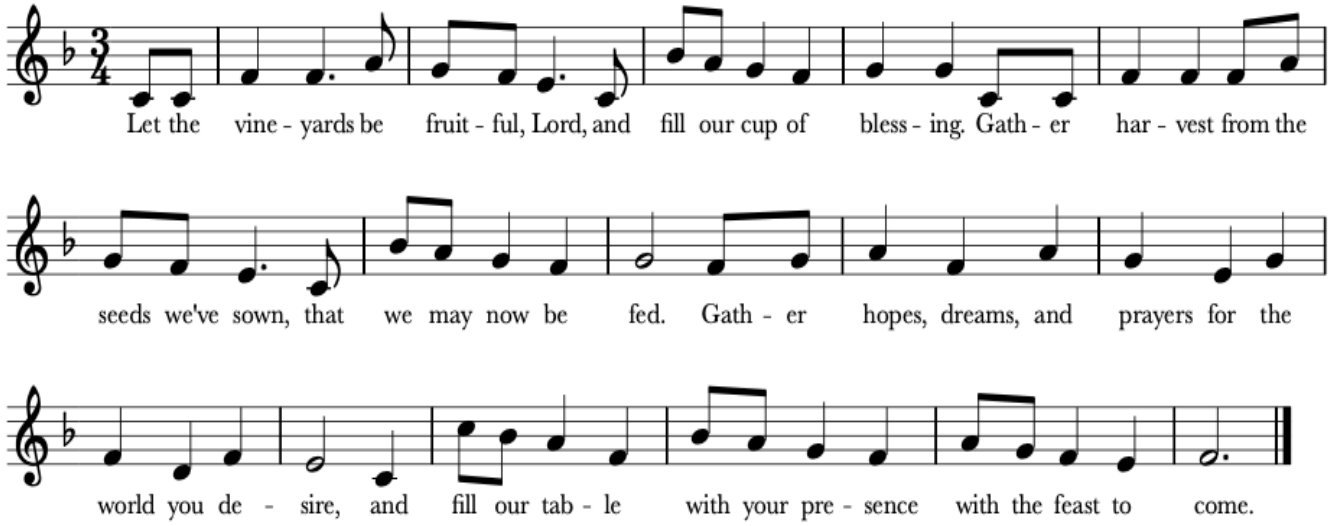

Prayer of Dedication

O God, maker of heaven and earth,
your steadfast love embraces all creation.
You send rain and sunshine to nourish the earth
and bring forth its bounty.

Through these gifts of bread and wine,
draw us into the death and life of your Son,
who calls us to bear witness to his saving work.
We ask this in Jesus' name.
Amen

Eucharistic Prayer
The Lord be with you.
And also with you.
Lift up your hearts.
We lift them to God.
Let us give thanks to our God.
It is right to give God thanks and praise.

God of all, mighty and merciful,
heaven and earth are full of your glory.

We thank you and praise you
for you have satisfied the hunger of your people in every age:
from the beginning you drew up food from the earth
and humankind from the soil,
filling our nostrils full of your Breath.
You ate the fatted calf with Abraham and Sarah,
and answered their deep longing for a child;
you sustained your chosen people with manna
as you led them toward the promised land;
you sent prophets to answer the cry for bread and for justice;
and in the fullness of time,
you sent your own Son, Jesus Christ, the Bread of Heaven;

Who, in the night in which he was handed over,
took bread, and gave thanks;
broke it, and gave it to his disciples, saying:
Take and eat; this is my body, given for you.
Do this for the remembrance of me.

Again, after supper, he took the cup, gave thanks,
and gave it for all to drink, saying:
This cup is the new covenant in my blood,
shed for you and for all people for the forgiveness of sin.
Do this for the remembrance of me.

Remembering, therefore, his death, resurrection, and ascension,
we await his coming in glory

to share with us the great and promised feast.

Pour out upon us the Spirit of your love, O Lord,
And stir in us a hunger for justice and thirst for compassion.
Open wide your hand
and satisfy our deep desire—
feed us with the Bread that is you.
All honor and glory to you, almighty God, now and forever.
Amen

The Lord's Prayer
Our Father, who art in heaven,
hallowed be thy name, thy kingdom come,
thy will be done, on earth as it is in heaven.
Give us this day our daily bread;
and forgive us our trespasses,
as we forgive those who trespass against us;
and lead us not into temptation,
but deliver us from evil.
For thine is the kingdom, and the power, and the glory,
forever and ever. Amen

Agnus Dei

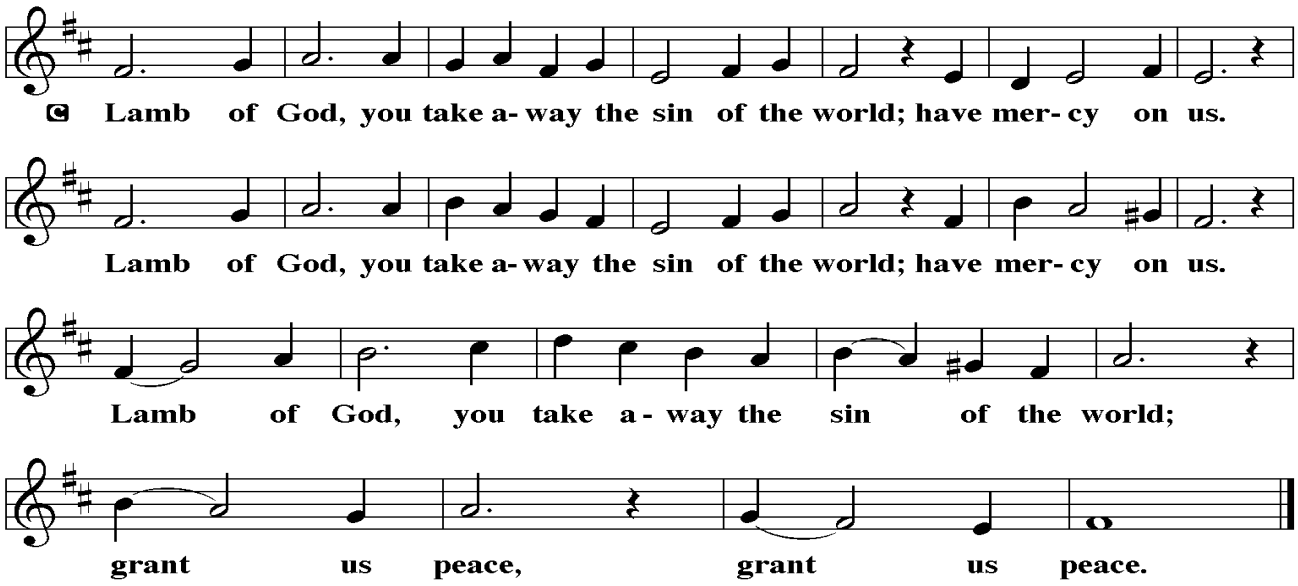

The Distribution

There is a place for you at the banquet.
Come and feast at Jesus' table.

All are invited to come forward to receive the holy gifts. Those not receiving may come forward for a blessing or remain in the pews in prayer.

The body of Christ, given for you.
The blood of Christ, shed for you.
Amen

Post-Communion Sentence

The body and blood of our Lord Jesus Christ strengthen you and keep you in his grace.
Amen.

Post Communion Prayer
God of our salvation,
we give you thanks for this meal that restores our souls,
reconciles us to you, and strengthens us for the journey.
Through the body and blood of your Son,
may we become Christ's body in the world,
bearing witness to your love for all creation,
through Jesus Christ, our Savior and Lord.
Amen.

We are Sent

Blessing

Receive the blessing of the holy Trinity:
God, who calls all things into existence,
Jesus Christ, who redeems us,
and the Holy Spirit, whose breath sustains creation,
☩ bless you now and always.
Amen.

Hymn- ELW 624- Jesus Still Lead On

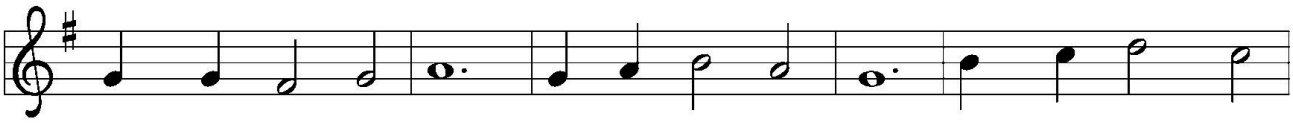

1 Je - sus, still lead on, till our rest be won; and, al - though the
2 If the way be drear, if the foe be near, let no faith - less
3 When we seek re - lief from a long - felt grief, when temp - ta - tions
4 Je - sus, still lead on, till our rest be won; heav'n - ly lead - er,

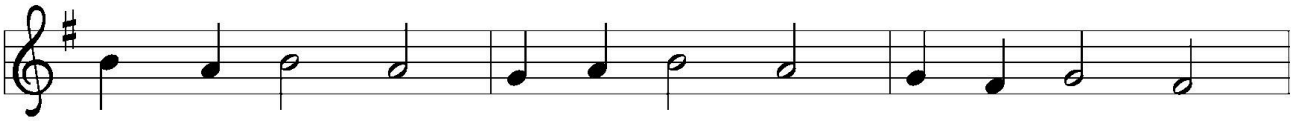

way be cheer - less, we will fol - low, calm and fear - less;
fears o'er - take us, let not faith and hope for - sake us;
come al - lur - ing make us pa - tient and en - dur - ing;
still di - rect us, still sup - port, con - sole, pro - tect us,

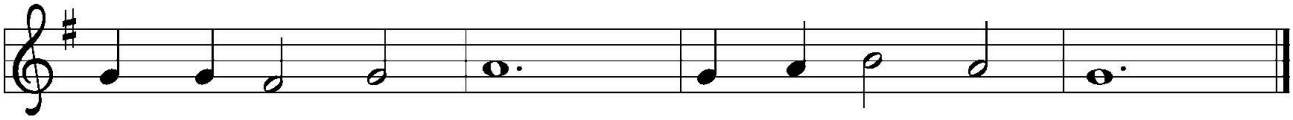

guide us by your hand to the prom - ised land.
safe - ly past the foe to our home we go.
show us that bright shore where we weep no more.
till we safe - ly stand in the prom - ised land.

Dismissal

Go in peace. Do justice. Love mercy.
Thanks be to God.

Postlude

Congregation adjourns to engage in loving service in the world.

Thank You to Those Serving Today

Lector	
Hospitality	Thrivent
Altar Guild	Decan LeeAnn McCarthy
Offering Teller	Dianne

No flowers during Lent

Announcements

Weekly Devotional Readings and Next Sunday's Readings

Monday: Psalm 32; 1 Kings 19:1-8; Hebrews 2:10-18;
Tuesday: Psalm 32; Genesis 4:1-16; Hebrews 4:14-5:10;
Wednesday: Psalm 121; Isaiah 51:1-3; 2 Timothy 1:3-7;
Thursday: Psalm 121; Isaiah 51:1-3; 2 Timothy 1:3-7**;**
Friday: Psalm 121**;** Micah 7:18-20; Romans 3:21-31;
Saturday: Psalm 121; Isaiah 51:4-8; Luke 7:1-10;

Second Sunday in Lent- March 1:
Genesis 12:1-4a Psalm 121 Romans 4:1-5, 13-17 John 3:1-17

Prayer List

John Nurmi
Arlita Hoyt
Christine Olszanski
Kolbe Olszanski
Deanna Platt
Bob Riekert
Jim Murtha
Jim Befanis
John Picucci

Serving in Armed Forces

Michael Gabrielsen
Jack O'Brien

Other Concerns of Our Community

Bishop Katrina Foster and her staff.
For those who would dare to bring peace.
For the President and his administration.
Communities of Faith in & around Croton.
For refugees suffering in camps around the world.
For food to feed all those who hunger.

Welcome to Our Saviour

Do you want to live life to its fullest? Do you want to have resources to cope with the challenges of life? Since his disciples first followed him, Jesus' teachings and example have been providing enduring answers for life's most troubling questions. Jesus' life was given for us. His life remains a gift to be received and God's Word through him waits to be heard. Come and see! The Lord is good!

Our Saviour is a safe, friendly, welcoming place for you and your family to hear Good News and find a warm, caring community. We welcome people of all races, ethnicities, political affiliations, sexual orientations and gender identities or expressions. We invite you to join us in any or all of the activities. Please ask any member for further details.

You will find the Order of Worship set out in this bulletin. You will also find a schedule of devotional readings and next Sunday's scripture set out inside the back cover.

HOLY COMMUNION: All are invited to the Lord's Table, as Jesus welcomed all without condition, to commune with Him. You need not be Lutheran or a church member. Young children may receive at their parents' discretion.

Evangelical Lutheran Church in America
God's work. Our hands.

Welcome to Our Saviour Lutheran Church

Rev. Dr. Justin Johnson, Pastor
Phill Greenland, Music Director
Lee Ann McCarthy, Deacon

Sunday Worship Service 10:00 am

Pastor's Office Hours: Mon & Tues: 9:30 am – 11:30
Wed, Sat & Sun: by appointment; Thurs & Fri: Pastor is off

Church Office Phone: 914-271-4632 **Pastor's Phone:** 914-863-1601

http://www.oursaviourcroton.org

Portions of this bulletin are reprinted from *Evangelical Lutheran Worship*, copyright © 2006.
Used by permission of Augsburg Fortress Publishers.

ONE LICENCE number: 731276-A